

# VOCAL ROUTINE GUIDE

## COME FLY WITH ME

Adapted from the Sinatra/Basie at the Sands recording

PIANO 4 (A) Band 6 Pno 2 (B) PNO. Ramp 3

Vocal etc. for 24 Bars (53) 8 Bars Vocal

S. Vocal Come Fly with me 12 BARS

Vocal 4 BARS

Band 11 BARS

Vocal 16 BARS D.S. al

Vocal 8 BARS once I get you

# ALTO 1

# COME FLY WITH ME

*Adapted from the Sinatra/Basie at the Sands recording*

MM = 168 approx.

Alto 1 - 2 - Come Fly with Me

# ALTO 2

# COME FLY WITH ME

*Adapted from the Sinatra/Basie at the Sands recording*

$\downarrow = 168$

(A)

Alto 2 - 2 - Come Fly with Me

85

105

D. S.  
AL ⊕

(TO CLART.)

(CLART.)

(OPT. ALTO)

# TENOR 1/FLUTE/CLARINET

## COME FLY WITH ME

*Adapted from the Sinatra/Basie at the Sands recording*

(TENOR)

CH. TO FLUTE!  
(B) (Flute Key) (Piano) VOCAL

FLUTE

(61) (TO TENOR) (69)

TO COM

Tenor 1 - 2 - Come Fly with Me

## TENOR 2/CLARINET

# COME FLY WITH ME

*Adapted from the Sinatra/Basie at the Sands recording*

Tenor 2 - 2 - Come Fly with Me

The musical score is handwritten and includes the following elements:

- Staff 1:** Melodic line starting with a circled plus sign (+) and the instruction "To COXA".
- Staff 3:** Continuation of the melody.
- Staff 5:** Continuation of the melody.
- Staff 7:** Continuation of the melody with a circled plus sign (+) and the instruction "(To CLT.)".
- Staff 8:** Continuation of the melody with a circled plus sign (+) and the instruction "(CLT.)".
- Staff 9:** Continuation of the melody with a circled plus sign (+) and the instruction "(OPT. TRN.)".
- Staff 10:** Continuation of the melody with a circled plus sign (+) and the instruction "(To CLT.)".

Additional annotations include a box containing "D. S." and "M. ⊕" on the right side of the score, and various performance markings such as accents (^) and dynamic markings (mp.).

# BARITONE

# COME FLY WITH ME

*Adapted from the Sinatra/Basie at the Sands recording*

# TRUMPET 1

# COME FLY WITH ME

Adapted from the Sinatra/Basie at the Sands recording

- TO STRAIGHT MUTE**: A circled "6" with the word "Plane" written below it.
- (29)**: A circled number 29.
- MUTE**: A box containing the word "MUTE".
- ck. to CUP**: A circled "41" with the text "(TO CUP)" and "(20 PPT. F1A4)" written below it.
- TO HARMON MUTE**: A circled "59" with the text "TO HARMON MUTE" written above the staff.
- 61**: A circled number 61.
- 69**: A circled number 69.
- OPEN**: A box containing the word "OPEN".

# Trumpet 1 - 2 - Come Fly with Me

2nd. Tpt. Cue Tacet on DS

# TRUMPET 2

## COME FLY WITH ME

Adapted from the Sinatra/Basie at the Sands recording

Harmon Mute fills should be ala Sweets Edison

③ To STRAIGHT MUTE 6 (Piano) 29

MUTE

41 To HARMON (AD. LIB. - BACKING)

(AD LIB. FILL)

51

61

69 OPEN ON \$)\*

Trumpet 2 - 2 - Come Fly with Me

Fill Ad. Lib. (TACET ON \$)

To  
CORAL

# TRUMPET 3

# COME FLY WITH ME

Adapted from the Sinatra/Basie at the Sands recording

Trumpet 3 == 2 - Come Fly with Me

# TRUMPET 4

## COME FLY WITH ME

*Adapted from the Sinatra/Basie at the Sands recording*

Trumpet 4 - 2 - Come Fly with Me

# 'BONE 1

## COME FLY WITH ME

Adapted from the Sinatra/Basie at the Sands recording

'Bone 1 - 2 - Come Fly with Me

To  COFA

# 'BONE 2

## COME FLY WITH ME

Adapted from the Sinatra/Basie at the Sands recording

'Bone 2 - 2 - Come Fly with Me

To  $\oplus$  C09A

'BONE 3

# COME FLY WITH ME

Adapted from Sinatra/Basie at the Sands

'Bone 3 - 2 - Come Fly with Me

# 'BONE 4

## COME FLY WITH ME

Adapted from Sinatra/Basie at the Sands

'Bone 4 - 2 - Come Fly with Me

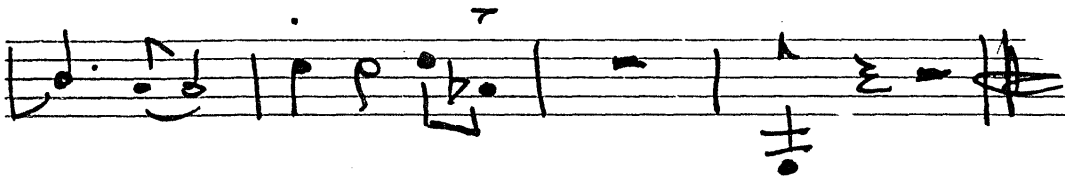
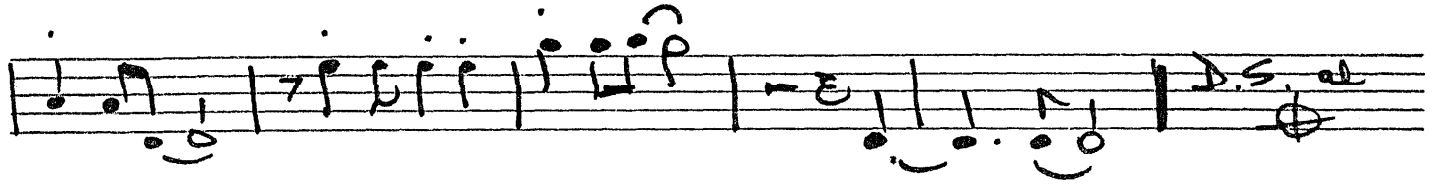
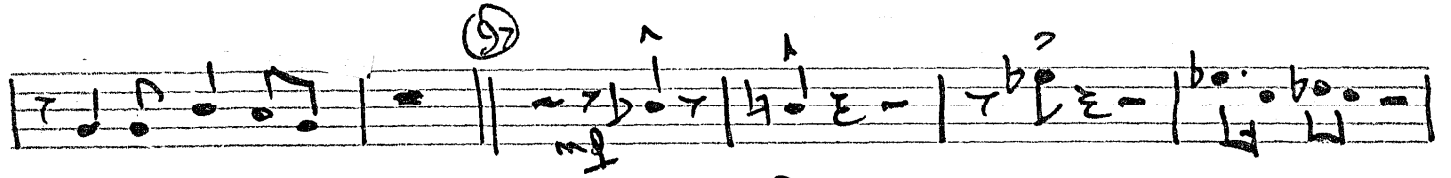

PIANO

# COME FLY WITH ME

TEMPO  $\text{♩} = 168$

Arr. by QUINCY JONES

Adapted from the Sinatra/Basie at the Sands recording

Solo Intro

Ab / F7 / Bbm7<sup>sus</sup> / Eb7 / 2 (R) Ens.

# SOLO

(3) KEY CHANGE! SOLO BASIE VAMP

(39) VOCAL

(41)

(53)

(61)

Piano - 2 - Come Fly with Me

Sinatra/Basie

(Sxs)

(Bb6)

(Tpt. Fill)

To Coda

(85) BAND

(Vocal)

(97)

(F)

D.S. al Fine

CODA

# GUITAR

Unamplified please!

Pretend you're Freddy Green

## COME FLY WITH ME

### 29 VOCAL

# Guitar - 2 - Come Fly with Me

Piano fills

# BASS

# COME FLY WITH ME

*Adapted from Sinatra/Basie at the Sands recording*

$\text{♩} = 168$

(Piano)

2

$\text{♩} \text{ } \text{♩} \text{ } \text{♩}$

$\text{♩}$

①

(Piano)

②

24

VOCAL

$< f$

41

59

61

Bass - 2 - Come Fly with Me

2

89

To CODA

97

109

2

D.S.  
ALC

**CODA**

# DRUMS

# COME FLY WITH ME

$\text{♩} = 168$  - NOT TOO FAST !!

Adapted from Sinatra/Basie at the Sands recording

Hi-Hat  $\text{O} \text{ } \text{O} \text{ } \text{O} \text{ } \text{O}$

$\text{P}$   $\text{H.H.}$  *f suddenly*  $\text{P}$

$\text{B}$   $\text{H.H.}$   $\text{29 VOCAL}$   $\text{41}$

$\text{I}$  (with piano)  $\text{mf}$

$\text{3 BARS}$   $\text{8 BARS}$   $\text{4 BARS}$   $\text{8 BARS}$

$\text{53}$   $\text{61}$

$\text{63}$   $\text{FILL}$

$\text{86}$   $\text{90}$   $\text{6 BARS}$

$\text{D.S.}$

$\text{CORA}$   $\text{3 BARS}$

$\text{7}$